

SAFETY ALERT

**SAFETY ALERT
SUBJECT :**
Falling

LOCATION:
PN.7040 Cellar Deck

TIME & DATE:
0835 am, 16th Sep 2005

SAFETY ALERT SUMMARY:

The injured was helping Washing works by Painting Team on Cellar Deck 40.

He was moving next area during the washing work. He tripped on rectified and fell down through the opening of grating.

At that time, he was grasping the washing hose and jumped to the ground level.

His co-worker called SHI Emergency Response Team immediately.

SHI Rescue Team dispatched the accident area Cellar Deck below.

He was conscious and was transferred to Geoje Baek Hospital by SHI Ambulance.

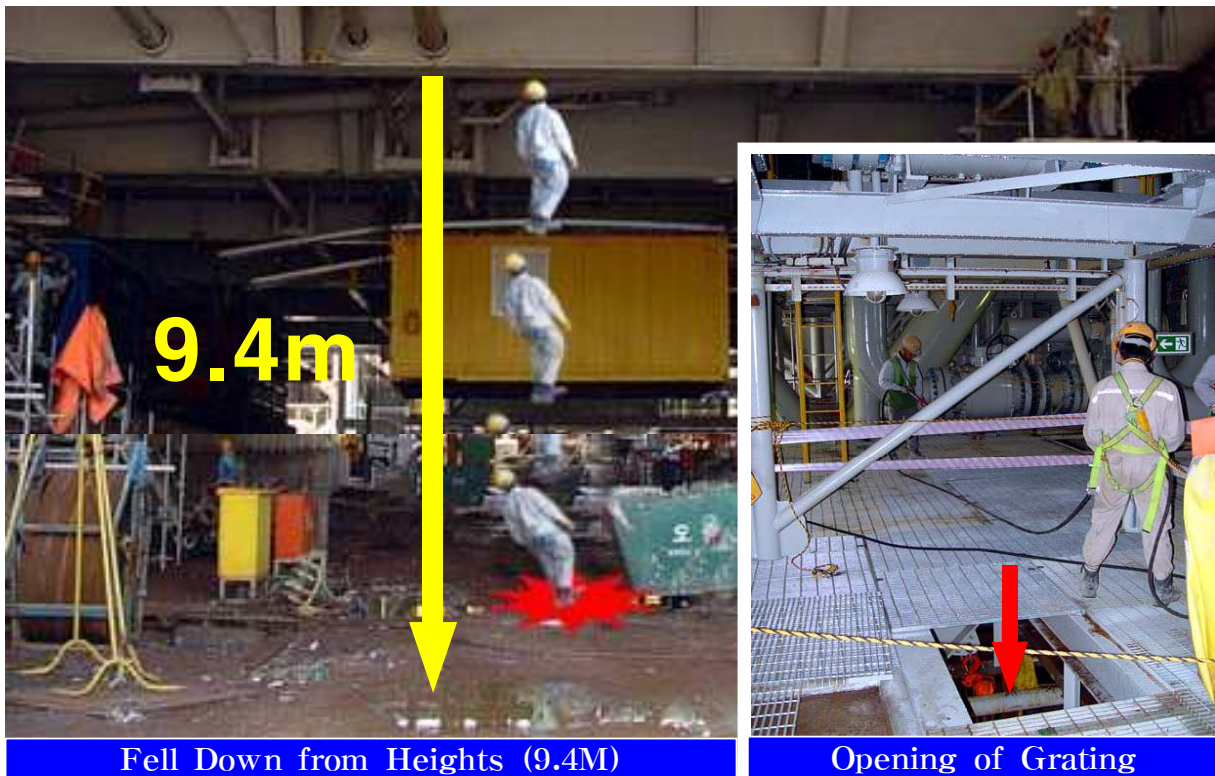

Fell Down from Heights (9.4M)

Opening of Grating

MAIN FINDING

- The opening of grating was not covered.
- The injured did not identified on grating condition.

PERSONAL DAMAGE (injury type : Lost Time Incident)

- The injured condition : Fracture of thoracic vertebra(No.11,12) and kneepan

ASSET DAMAGE

- None

REMEDIAL ACTION TO BE TAKEN:

- The Injured was transported by Ambulance to the Geoje Baek Hospital accompanied with a doctor and a nurse. A Doctor took the magnetic resonance imagine.